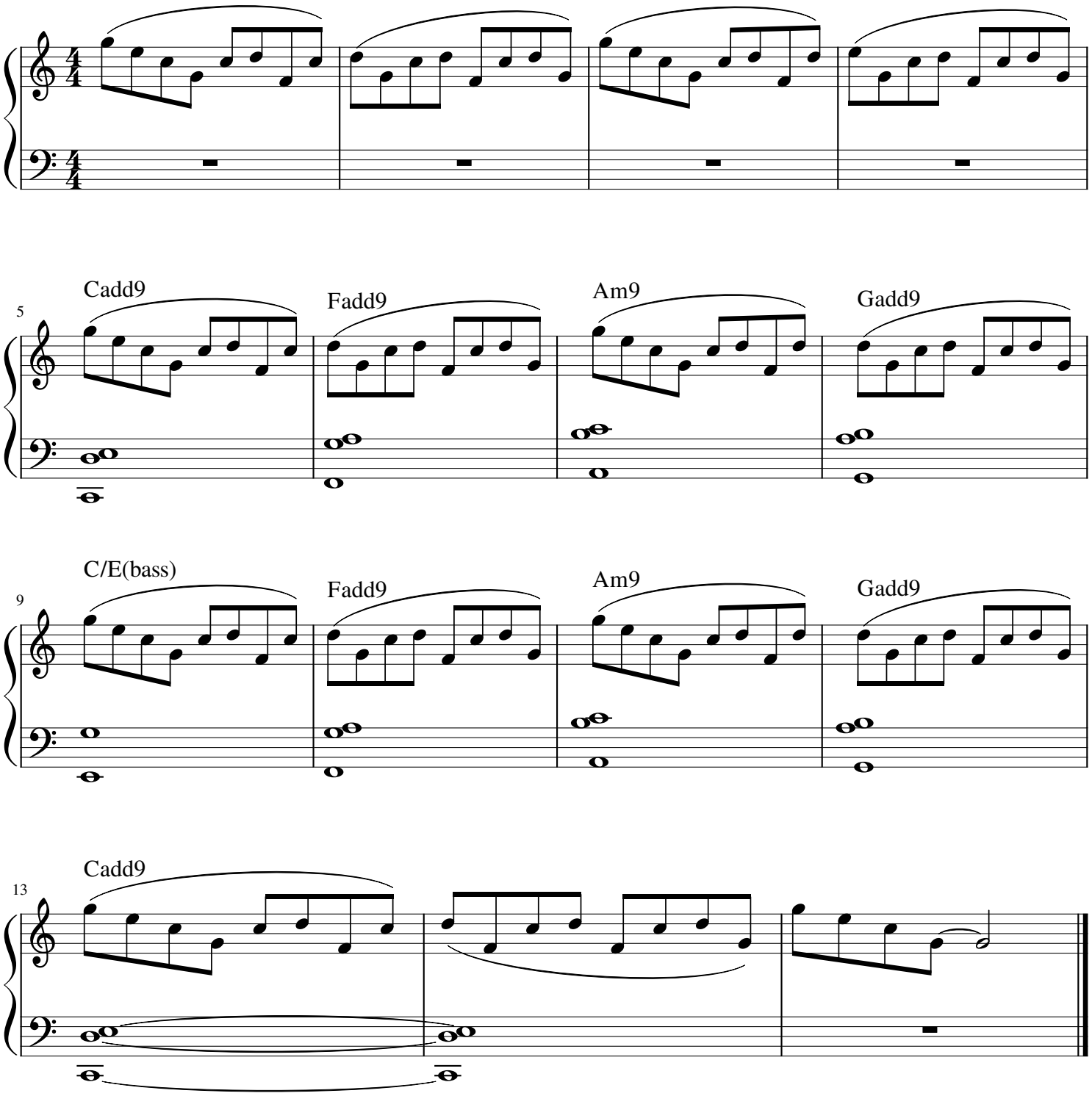Seedling (iPhone alarm sound)